

Corrigendum/ Addendum/ Replies to Pre-bid queries

Name of the work:

Preparation of DPR for Construction of Proposed State Cancer Institute in the premises of Govt. Medical College, Haldwani Uttarakhand

Sl.no	Clause no.	Description	Amendment						
1	1.1 point no. 4	<table border="1" style="width: 100%;"> <tr> <td style="width: 5%;">4</td> <td style="width: 35%;">Earnest Money deposit (Bid Security)</td> <td style="width: 60%;">Rs. 5,00,000.00 (in the form of Demand Draft)</td> </tr> </table>	4	Earnest Money deposit (Bid Security)	Rs. 5,00,000.00 (in the form of Demand Draft)	<table border="1" style="width: 100%;"> <tr> <td style="width: 5%;">4</td> <td style="width: 35%;">Earnest Money deposit (Bid Security)</td> <td style="width: 60%;">Rs 2,50,000.00 (in the form of Demand Draft)</td> </tr> </table>	4	Earnest Money deposit (Bid Security)	Rs 2,50,000.00 (in the form of Demand Draft)
4	Earnest Money deposit (Bid Security)	Rs. 5,00,000.00 (in the form of Demand Draft)							
4	Earnest Money deposit (Bid Security)	Rs 2,50,000.00 (in the form of Demand Draft)							
2	3.1 Introduction	BRIDCUL has been appointed as implementing agency for providing consultancy services for Preparation of DPR for Construction of Proposed State Cancer Institute in the premises of Govt. Medical College, Haldwani , Uttarakhand. BRIDCUL intends to appoint a reputed Architect/Design Consultancy Firm for providing Consultancy Services for Architectural Planning, Structural Design, Internal and external electrical works with, landscaping, approval of plans from respective authorities, design of other building services, IT & communication networking as well as supervision etc. for the proposed Consultancy Services for the said work.	BRIDCUL has been appointed as implementing agency for providing consultancy services for Preparation of DPR for Construction of Proposed State Cancer Institute in the premises of Govt. Medical College, Haldwani , Uttarakhand. BRIDCUL intends to appoint a reputed Architect/Design Consultancy Firm for providing Consultancy Services for Architectural Planning, Structural Design, Plumbing, HVAC, medical gas line system , Internal and external electrical works with, landscaping, approval of plans from respective authorities, design of other building services, IT & communication networking as well as supervision etc. for the proposed Consultancy Services for the said work.						
3	3.3 Submission of Bids	The bid will be submitted in one envelope super-scribed Preparation of DPR for "Construction of proposed State Cancer Institute in the premises of Govt. Medical College, Haldwani Uttarakhand" containing following:- (a) Document fee as per clause no 1.1 (b) Earnest Money deposited as per clause no 1.1 (c) The Complete RFP document duly signed. (d) Document pertaining to clause no. 3.6	The bid will be submitted in two envelopes (Technical Bid and Financial Bid) put together in one envelope super-scribed as "Preparation of DPR for Construction of proposed State Cancer Institute in the premises of Govt. Medical College, Haldwani Uttarakhand" containing following:- Technical Bid (Envelope I) (a) Document fee as per clause no 1.1 (b) Earnest Money deposited as per clause no 1.1 (c) The Complete RFP document duly signed. (d) Document pertaining to clause no. 3.6 Financial Bid (Envelope II) Financial Quote at Annexure XIV						
4	3.6 Documents to be submitted	3.6.2 Bid Security in the form of Demand Draft in favor of "Managing Director, BRIDCUL" payable at Dehradun as below.	3.6.2 Bid Security in the form of Demand Draft in favor of "Managing Director, BRIDCUL" payable at Dehradun.						
5		3.6.4 Duly filled in application form for empanelment of Architectural and Design Consultancy Firms (As per Annexure-IV).	3.6.4 Duly filled in application form for details of Architectural and Design Consultancy Firms (As per Annexure-IV). Modified Annexure- IV is enclosed herewith.						
6	6.1 Scope of Consultancy	b. Detailed Design Report (Structural and Services design) if required.	b. Detailed Design Report (Structural and Services design).						
7		Note: (i) The detailed design report including detailed structural drawing for proof checking and detailed working drawings shall be submitted after client's approval of DPR, but well before start of the work if required.	Note: (i) The detailed design report including detailed structural drawing for proof checking and detailed working drawings shall be submitted after client's approval of preliminary design, but alongwith the DPR.						

8	7.1 Architectural Design	e) Preparation of preliminary drawings using Auto CAD for various floors, toilets, staircases, etc. explaining the general planning with schedule of internal and external materials and finishes and dimensions. Internal and external Plumbing/ Electrical layout, UPS and location of channels for electric cables, telephone, LAN and other conduits for services, complete in accordance with the relevant National Building Code/local Bye laws including all drawings and obtaining approval of BRIDCUL and submission of preliminary project report and obtaining approval of the BRIDCUL.	e) Preparation of preliminary drawings using Auto CAD for various floors, toilets, staircases, etc. explaining the general planning with schedule of internal and external materials and finishes and dimensions. Internal and external Plumbing/ Electrical layout, HVAC and Medical gas pipeline layout , UPS and location of channels for electric cables, telephone, LAN and other conduits for services, complete in accordance with the relevant National Building Code/local Bye laws including all drawings and obtaining approval of BRIDCUL and submission of preliminary project report and obtaining approval of the BRIDCUL.
9		g) Preparation of detailed drawings wherever required consisting of floor plan with complete furniture detail at each level, reflected ceiling plans at each level including coordinated lighting and service features, external elevations, internal elevations, cross sections and longitudinal sections, lighting outfit/switching plan, plumbing and schematics, interior fit out including structural, electrical & other equipment, communication systems, fire fighting systems, power management systems, wastewater management system, rain water harvesting, landscaping and horticulture, Debris management plan during construction and post construction etc. all pertaining to various specialist services and disciplines.	g) Preparation of detailed drawings wherever required consisting of floor plan with complete furniture detail at each level, reflected ceiling plans at each level including coordinated lighting and service features, external elevations, internal elevations, cross sections and longitudinal sections, lighting outfit/switching plan, plumbing and schematics, interior fit out including structural, electrical & other equipment, HVAC and Medical gas pipeline layout , communication systems, fire fighting systems, power management systems, wastewater management system, rain water harvesting, landscaping and horticulture, Debris management plan during construction and post construction etc all pertaining to various specialist services and disciplines.
10		h) Preparation and submission of detailed designs, drawings and documents for all internal utility services like plumbing, fire fighting, electrification, telephones, acoustics and other specialized services etc. or as per the requirements of the Project suitable for construction and release to site.	h) Preparation and submission of detailed designs, drawings and documents for all internal utility services like plumbing, fire fighting, electrification, HVAC and Medical gas pipeline layout , telephones, acoustics and other specialized services etc. or as per the requirements of the Project suitable for construction and release to site.
11	8.1 Structural Design	a) The building/Structure (if required) shall be designed to withstand static/dynamic loading (wind/seismic load as per zone) and the design shall be strictly in accordance with the latest Indian Standard Code of Practices/National Building Code. The structural analysis and design shall be done by using latest version of software packages such as STAAD PRO or equivalent. The provisions in various BIS Codes shall override the packages output.	a) The building/Structure (if required) shall be designed to withstand static/dynamic loading (wind/seismic load as per zone) and the design shall be strictly in accordance with the latest Indian Standard Code of Practices/National Building Code. The structural analysis and design shall be done by using latest version of software packages such as STAAD PRO or equivalent. The provisions in various BIS Codes shall override the packages output.

RS

12	9.1 Services Design	<p>The design for the following services shall be carried out as per the provisions of the design brief for respective services and shall be approved by BRIDCUL.</p> <p>a) WATER SUPPLY & PLUMBING SYSTEMS etc. b) DRAINAGE SYSTEM FOR WHOLE PROJECT. c) SEWAGE DISPOSAL SYSTEM (Septic Tank, Soak Pit) or S. T. P. bio-digester etc. d) INTERNAL ROAD NETWORK & DRAINAGE SYSTEM etc.</p>	<p>The design for the following services shall be carried out as per the provisions of the design brief for respective services and shall be approved by BRIDCUL.</p> <p>a) WATER SUPPLY & PLUMBING SYSTEMS etc. b) DRAINAGE SYSTEM FOR WHOLE PROJECT. c) SEWAGE DISPOSAL SYSTEM / STP/ETP etc. d) INTERNAL ROAD NETWORK & DRAINAGE SYSTEM etc. e) HVAC System f) Medical gas system g) Fire fighting system</p>																								
13	14.1 Site Visits	Additional visits, if any, required during construction stage shall be paid at the rate of Rs. 2500.00 per visit for consultants located within 100 km of site and Rs. 8000/- per visit for other consultants.	Additional visits, if any, required during construction stage shall be paid at the rate of Rs. 2500.00 per visit for consultants located within 100 km of site and Rs. 5000/- per visit for other consultants.																								
14	15.1 Payment of Consultant fee	The BRIDCUL agrees to pay to the appointed Consultant the fee for the professional services to be rendered by them, for the stipulated schedule of services, as arrived at based on the agreed rate which is accepted by all consultancy firms during empanelment with BRIDCUL i.e. cost of project as calculated at Clause 14.1 above multiplied by the accepted lowest bid rate for class A (Sum of rates for Architectural Design Consultancy + Structural Design Consultancy).	BRIDCUL agrees to pay to the appointed Consultant the fee for the professional services for the stipulated schedule of services, as arrived at the accepted rate i.e. the DPR cost approved by the Govt. of Uttarakhand excluding the items mentioned in Clause no. 14.1.1.																								
15	16.1 Payment schedule A) Payment at DPR Stage	<table border="1" data-bbox="391 1209 901 1971"> <tr> <td data-bbox="391 1209 686 1355">1. On approval of Concept Planning and Master Plan by the Client/Govt.- Deptt.</td> <td data-bbox="686 1209 901 1355">20% (Twenty percent) of the payable fee as above.</td> </tr> <tr> <td data-bbox="391 1355 686 1534">2. On approval of Architectural Drawings and Design and approval of documents from statutory bodies (if any)</td> <td data-bbox="686 1355 901 1534">15% (Fifteen percent) of the payable fee as above.</td> </tr> <tr> <td data-bbox="391 1534 686 1680">3. On submission of Preliminary DPR in Hard & Soft copy</td> <td data-bbox="686 1534 901 1680">15% (Fifteen percent) of the payable fee as above.</td> </tr> <tr> <td data-bbox="391 1680 686 1825">4. Submission of DPR-</td> <td data-bbox="686 1680 901 1825">15% (Fifteen percent) of the payable fee as above.</td> </tr> <tr> <td data-bbox="391 1825 686 1892">(i) On Approval of DPR by BRIDCUL-</td> <td data-bbox="686 1825 901 1892"></td> </tr> <tr> <td data-bbox="391 1892 686 1971">5. (ii) On Approval of DPR by the Client/Govt.- Deptt</td> <td data-bbox="686 1892 901 1971">15% (Fifteen percent) of the</td> </tr> </table>	1. On approval of Concept Planning and Master Plan by the Client/Govt.- Deptt.	20% (Twenty percent) of the payable fee as above.	2. On approval of Architectural Drawings and Design and approval of documents from statutory bodies (if any)	15% (Fifteen percent) of the payable fee as above.	3. On submission of Preliminary DPR in Hard & Soft copy	15% (Fifteen percent) of the payable fee as above.	4. Submission of DPR-	15% (Fifteen percent) of the payable fee as above.	(i) On Approval of DPR by BRIDCUL-		5. (ii) On Approval of DPR by the Client/Govt.- Deptt	15% (Fifteen percent) of the	<table border="1" data-bbox="1045 1209 1524 1971"> <tr> <td data-bbox="1045 1209 1308 1355">1. On approval of Concept Planning and Master Plan by the Client/Govt. Deptt.</td> <td data-bbox="1308 1209 1524 1355">15% (Fifteen percent) of the payable fee as above.</td> </tr> <tr> <td data-bbox="1045 1355 1308 1456">2. On approval of Architectural Drawings and Design.</td> <td data-bbox="1308 1355 1524 1456">15% (Fifteen percent) of the payable fee as above.</td> </tr> <tr> <td data-bbox="1045 1456 1308 1568">3. On submission of DPR copy and walk through model.</td> <td data-bbox="1308 1456 1524 1568">10% (Ten percent) of the payable fee as above.</td> </tr> <tr> <td data-bbox="1045 1568 1308 1680">4. On approval of documents by statutory bodies.</td> <td data-bbox="1308 1568 1524 1680">15% (Fifteen percent) of the payable fee as above.</td> </tr> <tr> <td data-bbox="1045 1680 1308 1792">5. On approval of DPR by the client/ Govt. Dept. and BRIDCUL.</td> <td data-bbox="1308 1680 1524 1792">15% (Fifteen percent) of the payable fee as above.</td> </tr> <tr> <td data-bbox="1045 1792 1308 1971">6. On submission of Detailed Design Report including Proof checked Detailed Structural Drawings</td> <td data-bbox="1308 1792 1524 1971">20% (Twenty percent) of the payable fee as above.</td> </tr> </table>	1. On approval of Concept Planning and Master Plan by the Client/Govt. Deptt.	15% (Fifteen percent) of the payable fee as above.	2. On approval of Architectural Drawings and Design.	15% (Fifteen percent) of the payable fee as above.	3. On submission of DPR copy and walk through model.	10% (Ten percent) of the payable fee as above.	4. On approval of documents by statutory bodies.	15% (Fifteen percent) of the payable fee as above.	5. On approval of DPR by the client/ Govt. Dept. and BRIDCUL.	15% (Fifteen percent) of the payable fee as above.	6. On submission of Detailed Design Report including Proof checked Detailed Structural Drawings	20% (Twenty percent) of the payable fee as above.
1. On approval of Concept Planning and Master Plan by the Client/Govt.- Deptt.	20% (Twenty percent) of the payable fee as above.																										
2. On approval of Architectural Drawings and Design and approval of documents from statutory bodies (if any)	15% (Fifteen percent) of the payable fee as above.																										
3. On submission of Preliminary DPR in Hard & Soft copy	15% (Fifteen percent) of the payable fee as above.																										
4. Submission of DPR-	15% (Fifteen percent) of the payable fee as above.																										
(i) On Approval of DPR by BRIDCUL-																											
5. (ii) On Approval of DPR by the Client/Govt.- Deptt	15% (Fifteen percent) of the																										
1. On approval of Concept Planning and Master Plan by the Client/Govt. Deptt.	15% (Fifteen percent) of the payable fee as above.																										
2. On approval of Architectural Drawings and Design.	15% (Fifteen percent) of the payable fee as above.																										
3. On submission of DPR copy and walk through model.	10% (Ten percent) of the payable fee as above.																										
4. On approval of documents by statutory bodies.	15% (Fifteen percent) of the payable fee as above.																										
5. On approval of DPR by the client/ Govt. Dept. and BRIDCUL.	15% (Fifteen percent) of the payable fee as above.																										
6. On submission of Detailed Design Report including Proof checked Detailed Structural Drawings	20% (Twenty percent) of the payable fee as above.																										

RF

				payable fee as above.		7. On submission of Detailed Working Drawings for all stages of construction	10% (Ten percent) of the payable fee as above.		
		6.	On submission of Detailed Design Report including Proof checked Detailed Structural Drawings	10% (Ten percent) of the payable fee as above.					
		7.	On submission of Detailed Working Drawings for all stages of construction	10% (Ten percent) of the payable fee as above.					
16	16.1 Payment schedule Note (ii)	Till finalization of project cost as per Para 14.1.1, the cost of the project shall be assumed as Rs 103.65 Crores. However, the final cost of the project will be the cost approved by the Health Deptt of Govt of Uttarakhand.			Till finalization of project cost as per Para 14.1.1, the cost of the project shall be assumed as Rs 4950.00 Lac. However, the final cost of the project will be the cost approved by the Health Deptt of Govt of Uttarakhand.				
17	16.1 Payment schedule Note (iii)	Till finalization of project cost as per Para 14.1.1, the cost of the project shall be assumed as Rs 103.65 Crores. However, the final cost of the project will be the cost approved by the Health Deptt of Govt of Uttarakhand.			Till finalization of project cost as per Para 14.1.1, the cost of the project shall be assumed as Rs 4950.00 Lac. However, the final cost of the project will be the cost approved by the Health Deptt of Govt of Uttarakhand.				
18	16.1 Payment schedule B) Payment at construction Stage	iii) Completion of internal electrical, plumbing, sanitation works and IT, Fire-detection & Fire alarm systems.			iii) Completion of internal electrical, HVAC, Medical gas pipelines , plumbing, sanitation works and IT, Fire-detection & Fire alarm systems.				
19	22.1 Output/ Design Submittals of the Consultancy S. No. 1	Topographical survey of existing GITIs premises and prepare renovation and upgradation plan for GITIs			Topographical survey of the site for the proposed work				
20	22.1 Output/ Design Submittals of the Consultancy S. No. 7	Working Drawings for Electrical Installation, Electrical Layout (both internal & external), HV/ MV panels, Fire detection, alarm and fighting systems, vertical elevators, Intelligent building Management System, IT & Communication networking, Access control, UPS, telecommunication system etc.			Working Drawings for Electrical Installation, Electrical Layout (both internal & external), HV/ MV panels, Fire detection, alarm and fighting systems, vertical elevators, Intelligent building Management System, HVAC, Medical gas pipelines , IT & Communication networking, Access control, UPS, telecommunication system etc.				
21	39.1 Technical Staff Strength	S.No	Position Held	Minimum Qualification & Experience		S.No	Position Held	Minimum Qualification & Experience	
		1	Team Leader/ Chief Architect	1No.	B.Arch with 10 Years experience	1	Team Leader/ Chief Architect	1No.	B.Arch with 10 Years experience
		2	Architects (specialized in cancer hospital/ research institute)	2 Nos.	B.Arch with 5 years experience	2	Architects (specialized in cancer hospital/ research institute)	2 Nos.	B.Arch with 5 years experience

		designs)				designs)																																																										
		3	Structural Engineer	2Nos.	M. Tech (Structure) with 5 Years experience	3	Structural Engineer	2Nos. M. Tech (Structure) with 5 Years experience																																																								
		4	Civil Engineers	3Nos.	B.Tech/B.E. with 5 years Experience	4	Civil Engineers	3Nos. B.Tech/B.E. with 5 years Experience																																																								
		5	Plumbing and Fire Fighting Engineer	1No.	Degree/ Diploma in relevant field having Minimum 5 Year experience.	5	Plumbing and Fire Fighting Engineer	1No. Degree with 5 years/ Diploma with 7Year experience.																																																								
		6	CAD Operator/ Draftsman	5 Nos.	Diploma with 5 years Experience	6	CAD Operator/ Draftsman	5 Nos. Diploma with 5 years Experience																																																								
						7	HVAC Expert	1 No. Degree with 5years of relevant experience																																																								
22	Annexure I Part II	Land available 6 Hectare				Land available 6 Hectare of which 1.75 Hectare is allotted for the said project																																																										
23	Annexure II Time Frame & Payment Schedule for deliverables at various stages	<p>PAYMENT AT DPR STAGE</p> <p>Payable fee =70% of amount arrived at Para 14.1.1. to 14.1.9</p> <table border="1"> <thead> <tr> <th rowspan="2">Sl. Stage No</th> <th rowspan="2">Deliverables (No. of Sets)</th> <th colspan="2">Payment (%)</th> <th rowspan="2">Time Schedule</th> </tr> <tr> <th>Hard Copy</th> <th>Soft Copy</th> </tr> </thead> <tbody> <tr> <td colspan="5">1 Concept Planning and Master Plan</td> </tr> <tr> <td></td> <td>Concept of proposed renovation work/ green architectural feature & arboriculture, rain water harvesting, sewerage disposal (STP), water supply and external, preliminary master plan, specifications and rough estimates etc.</td> <td>As reqd by client deptt</td> <td>As reqd by client deptt</td> <td>20</td> <td>02 weeks</td> </tr> <tr> <td colspan="5">2 Approval of Architectural Drawings and Design from the client department</td> </tr> <tr> <td></td> <td>Submission of site layout, floor plans, master plan, elevations, 3D views duly signed by the authorised signatory from the client/ user department</td> <td>6 sets</td> <td>1 copy</td> <td>15</td> <td>01 week</td> </tr> </tbody> </table>				Sl. Stage No	Deliverables (No. of Sets)	Payment (%)		Time Schedule	Hard Copy	Soft Copy	1 Concept Planning and Master Plan						Concept of proposed renovation work/ green architectural feature & arboriculture, rain water harvesting, sewerage disposal (STP), water supply and external, preliminary master plan, specifications and rough estimates etc.	As reqd by client deptt	As reqd by client deptt	20	02 weeks	2 Approval of Architectural Drawings and Design from the client department						Submission of site layout, floor plans, master plan, elevations, 3D views duly signed by the authorised signatory from the client/ user department	6 sets	1 copy	15	01 week	<p>Payable fee =70% of amount arrived at Para 14.1.1. to 14.1.9</p> <table border="1"> <thead> <tr> <th>Sl. Stages No</th> <th>Time Schedule</th> </tr> </thead> <tbody> <tr> <td>1</td> <td>Submission of Concept Planning and Master Plan</td> <td>01 weeks</td> </tr> <tr> <td>2</td> <td>Finalization of Architectural Drawings and Design</td> <td>01 week</td> </tr> <tr> <td>3</td> <td>Submission of DPR copy and walk through model.</td> <td>02 weeks</td> </tr> <tr> <td>4</td> <td>Submission of documents to statutory bodies.</td> <td>01 week</td> </tr> <tr> <td>5</td> <td>Finalization of DPR by the client/ Govt. Dept. and BRIDCUL.</td> <td>01 week</td> </tr> <tr> <td>6</td> <td>Submission of final Detailed Design Report including Proof checked Detailed Structural Drawings</td> <td>01 week</td> </tr> <tr> <td>7</td> <td>Submission of Detailed Working Drawings for all stages of construction</td> <td>01 week</td> </tr> <tr> <td colspan="2">Total time-line for DPR submission</td> <td>08 weeks</td> </tr> </tbody> </table>				Sl. Stages No	Time Schedule	1	Submission of Concept Planning and Master Plan	01 weeks	2	Finalization of Architectural Drawings and Design	01 week	3	Submission of DPR copy and walk through model.	02 weeks	4	Submission of documents to statutory bodies.	01 week	5	Finalization of DPR by the client/ Govt. Dept. and BRIDCUL.	01 week	6	Submission of final Detailed Design Report including Proof checked Detailed Structural Drawings	01 week	7	Submission of Detailed Working Drawings for all stages of construction	01 week	Total time-line for DPR submission		08 weeks
Sl. Stage No	Deliverables (No. of Sets)	Payment (%)		Time Schedule																																																												
		Hard Copy	Soft Copy																																																													
1 Concept Planning and Master Plan																																																																
	Concept of proposed renovation work/ green architectural feature & arboriculture, rain water harvesting, sewerage disposal (STP), water supply and external, preliminary master plan, specifications and rough estimates etc.	As reqd by client deptt	As reqd by client deptt	20	02 weeks																																																											
2 Approval of Architectural Drawings and Design from the client department																																																																
	Submission of site layout, floor plans, master plan, elevations, 3D views duly signed by the authorised signatory from the client/ user department	6 sets	1 copy	15	01 week																																																											
Sl. Stages No	Time Schedule																																																															
1	Submission of Concept Planning and Master Plan	01 weeks																																																														
2	Finalization of Architectural Drawings and Design	01 week																																																														
3	Submission of DPR copy and walk through model.	02 weeks																																																														
4	Submission of documents to statutory bodies.	01 week																																																														
5	Finalization of DPR by the client/ Govt. Dept. and BRIDCUL.	01 week																																																														
6	Submission of final Detailed Design Report including Proof checked Detailed Structural Drawings	01 week																																																														
7	Submission of Detailed Working Drawings for all stages of construction	01 week																																																														
Total time-line for DPR submission		08 weeks																																																														

3	Approval of Architectural Drawings and Design and approval of documents from statutory bodies (if any)					
	Architectural Drawings showing Elevations and Floor plans including details of landscaping, arboriculture etc. along with integration of the building.	As reqd	As reqd	15	02 weeks	
4	Submission of Preliminary Reports					
	Detail floor plan, elevations, section, details of site development, green building features, material/ make list, BOQ, detail of measurement, interior plans with furniture layout etc.	4 sets	2 copies	15	01 week	
5	Submission of Design Reports					
	On submission of Detailed Design Report including Detailed Structural Drawings including proof checking	4 sets	2 copies	10	01 week	
6	Submission of final DPR					
	Final DPR containing all reports, documents, estimates, drawings, designs etc as mentioned in "Clause no. 6.1, Scope of Consultancy".	6 sets	4 copies	15	01 week	
	Total time-line for DPR submission				08 weeks	
7	Submission of GFC Drawings					
	On submission of Detailed Working Drawings for all stages of construction	4 sets	2 copies	15	01 week	
8	Submission of proof checked Drawings					
	On submission of Detailed Design Report including Proof checked Detailed Structural Drawings	4 sets	2 copies	15	01 week	
9	Submission of working Drawings					
	On submission of Detailed Working Drawings for all stages of construction	4 sets	2 copies	15	01 week	

Note: 5% Security Deposit will be deducted from each running bill, which shall be released after two months of completion of the complete project (Civil Work) and shall work as Performance Guarantee during the construction stage.

Note: 5% Security Deposit will be deducted from each running bill, which shall be released after two months of completion of the complete project (Civil Work) and shall work as Performance Guarantee during the construction stage.

24

**4.1 (B)
Table 4.1**

S.no	Description	Marks
A.	Master Planning & Zoning	35
1.	Cost effective site utilization & Grouping of functions	10
2.	Site Orientation	
(a)	Massing (Compactness)	5
	Zoning/ Phase-wise planning	10
(b)	Circulation (Integration)	5
3.	Landscape blending with existing profile	5
B	Design Concept Planning	50
1.	Aesthetics and environment friendly considerations	5
2.	Energy efficient building design	5
3.	Façade and Elevation	10
4.	Disaster resistant methods/ technologies	10
5.	Innovative architectural features	5
6.	Economical design	5
7.	Electrical design of the project viz external connection requirement, internal load distribution and wiring, energy efficient & conserving scheme etc	5
8.	Vernacular architectural features (Uttarakhand Hilly Architecture)	5
C.	Presentation	15
1.	Overall presentation	5
2.	Overall understanding, planning & design of the project	5
3.	Interpretation of design concept & interaction on concept and response to queries of the Committee members	5
Total		100

S.no	Description	Marks
A.	Profile of the firm	30
1.	Experience in designing hospital building preferably for cancer patients in the last five years	10
2.	Award winning/ exclusive/ prominent projects, if any	5
3.	Key personnel	5
4.	Associated consultants	5
5.	Experience in working in hilly terrain.	5
B	Design Concept Planning	50
1.	Study of site condition alongwith understanding of adjacent features/ conditions	5
2.	Input from IPHS, AERB, NBC guidelines, IS Codes and other standards	5
3.	Layout and design as per requirements given in the RFP	10
4.	Preliminary plumbing, medical gas pipeline, networking etc design	5
5.	Electrical design of the project viz external connection requirement, internal load distribution and wiring, energy efficient & conserving scheme, HVAC etc	5
6.	Energy efficient building design with innovative architectural features	10
7.	Vernacular architectural features (Uttarakhand Hilly Architecture)	5
8.	Façade and Elevation, Overall view	5
C.	Presentation	20
1.	Overall presentation	5
2.	Overall understanding, planning & design of the project	5
3.	Interpretation of design concept & interaction on concept and response to queries of the Committee members	10
Total		100

25

4.1 (C)

Financial Evaluation(Envelope-II): The financial proposal of the consultant who have successfully qualified in the technical presentation will be opening on a scheduled date and time we should be intimated later. The work will be awarded to the consultant whose financial quote will be the least. The format for submission of financial proposal is at Annexure-XV.

Financial Evaluation (Envelope-II): The financial proposal of the consultant who have successfully qualified in the technical presentation will be opened on a scheduled date and time that shall be intimated later. The work will be awarded to the consultant whose financial quote will be the least. The format for submission of financial proposal is at Annexure-XIV.

APPLICATION FORM

(The applicant should study carefully the RFP for the said work and the list of documents to be annexed with the proposal before filling the form. Proposal found deficient in any respect is liable to be rejected without any further correspondence)

1. Name of firm

2. Address of the firm:

(a) Regd. office.....

(b) Head Office.....

(Attach separate paper for addresses of other offices)

3. Telephone Number Fax No.....

E-mail address:.....

4. Constitution:

Sole Proprietorship Concern Partnership Firm
Public Ltd. Company Private Ltd. Company

5. If partnership firm, names of the partners/ If Company, name of directors

(a).....

(b)

(c)

(d)

(e)

(f)

6. Furnish the following details and enclose copies of each document:

(a) PAN

(b) Service Tax No.

(b) Corporate Identity No. as given by relevant ROC

(if applicable)

7. Is the sole proprietor/any partner/director of company:

- | | | |
|-----------------------------------------------------------------------|------------------------------|-----------------------------|
| (a) Dismissed Government Servant | Yes <input type="checkbox"/> | No <input type="checkbox"/> |
| (b) Removed from approved list of contractors | Yes <input type="checkbox"/> | No <input type="checkbox"/> |
| (c) Demoted to a lower class of consultant | Yes <input type="checkbox"/> | No <input type="checkbox"/> |
| (d) Having business banned/suspended by
any government in the past | Yes <input type="checkbox"/> | No <input type="checkbox"/> |
| (e) Convicted by a court of law | Yes <input type="checkbox"/> | No <input type="checkbox"/> |

If answer to any of the above is 'Yes', furnish details on a separate sheet

8. Name of person holding power of attorney

.....

9. Name of Bankers with full address.....

10. Place of business.....

11. (a) Whether already enlisted with BRIDCUL or any other department Yes No

(b) If yes, give details:

(i) Name of department

(ii) Class

(iii) Empanelment authority & address

(iv) Empanelment No. & date

(v) Date of validity

12. Certificates:

I/We (including all partners) certify that I/We have read "RFP for Preparation of DPR for Construction of proposed State Cancer Institute in the premises of Govt. Medical College, Haldwani Uttarakhand" issued by BRIDCUL and shall abide by them.

Signature(s) of applicant(s):

Name	Signature	Address
1
2
3
4

Date :

No. of Documents attached



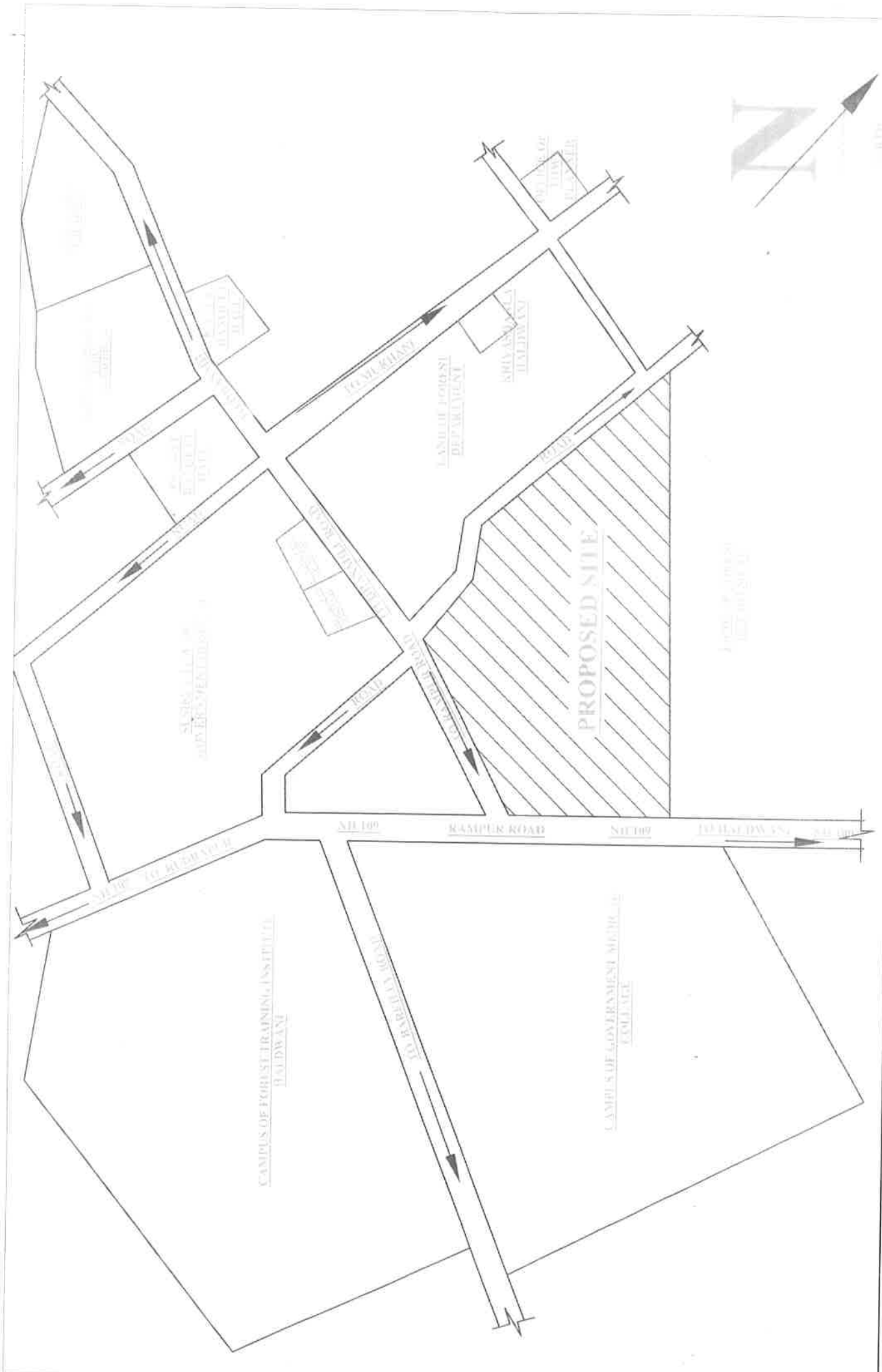

PROJECT
 EXTENSION OF STATE CANCER INSTITUTE AT
 GOV MEDICAL COLLEGE HALDWANI

KEY PLAN (NTS)
 FOR PROPOSED STATE CANCER INSTITUTE

CONSTRUCTION AGENCY
 BRIDCUL

TO HALDWANI

NH 109

TO RUDRAPUR

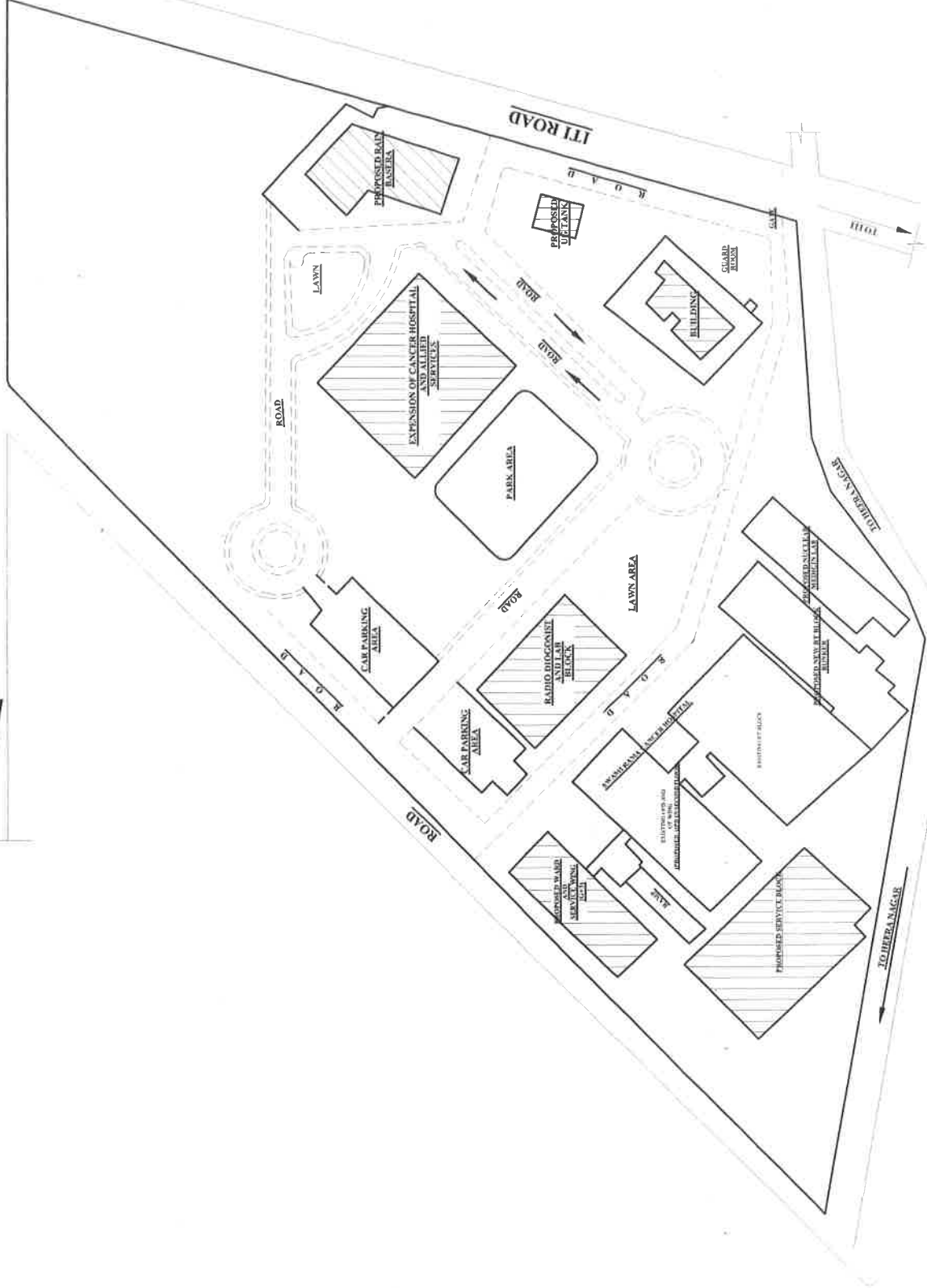

PROJECT
 EXTENSION OF STATE CANCER INSTITUTE AT
 GOV MEDICAL COLLEGE HALDWANI

SITE PLAN (NTS)
 FOR PROPOSED STATE CANCER INSTITUTE

CONSTRUCTION AGENCY
 BRIDCUL